

## Life-Wide Enterprise in Action in a University environment

Nigel Biggs

Entrepreneur-in-Residence, University of Surrey







Andrew Mawson



Shahid Azeem



Linley Lewis



Paige Allen



Hammad Baig



Penny Power





Turning knowledge into enterprise      Research & Enterprise Support

## Entrepreneurship at Surrey

**School of Management**  
Entrepreneurial Business Development  
MSc Entrepreneurship

**School of Engineering**  
Technology Entrepreneurship  
Enterprise Modules in  
Electronic Engineering

Turning knowledge into enterprise      Research & Enterprise Support

## Enterprise at Surrey

**RES**  
Research & Enterprise Support

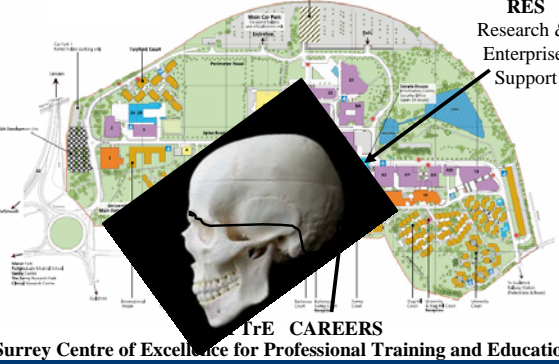

**THE CAREERS**  
Surrey Centre of Excellence for Professional Training and Education

Turning knowledge into enterprise      Research & Enterprise Support

## Enterprise at Surrey

**RES** (UniSdirect) 2004

**CEED**  
Centre for Enterprise & Entrepreneurship Development

**SEEDpod**

**Student Businesses**  
Just Laptops  
Spartico

**Business Plan Competition**  
(Staff and Students)



Turning knowledge into enterprise      Research & Enterprise Support

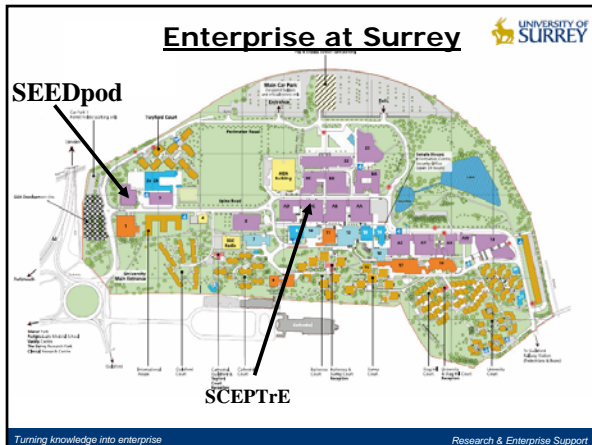

## Enterprise at Surrey

**On the Surrey Research Park**

Business Incubation

Hire a Desk

Peers Together

Managed & Supported

Graduate start ups

Grow on to Technology Centre

UNIVERSITY OF SURREY

Turning knowledge into enterprise      Research & Enterprise Support



## Enterprise at Surrey

Entrepreneur-in-Residence 2006 →

Focus on Enterprising Students

**Do it now!**

UNIVERSITY OF SURREY

Turning knowledge into enterprise      Research & Enterprise Support

## Careers Office



Drop-In Sessions

Booked clinics

"So you want to start a business"

Evening seminars



Turning knowledge into enterprise

Research & Enterprise Support

## Enterprise in the Autumn



Freshers Fayre, Careers Fair

Surrey Innovation Challenge

Celebrity Enterprise Lecture

Business Entrepreneur  
Student Support Scheme

SIFE & Entrepreneurs Society

Enterprise Academy

An "Apprentice" Experience  
without the Boardroom



Turning knowledge into enterprise

Research & Enterprise Support

## The enterprise strategy

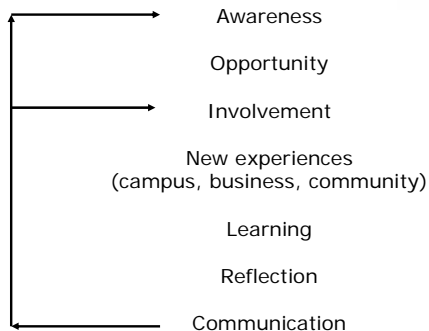

Turning knowledge into enterprise

Research & Enterprise Support

## The enterprise strategy



Turning knowledge into enterprise

Research & Enterprise Support



## Enterprise in the Spring



Social Enterprise Academy

Business Entrepreneur  
Student Support Scheme

PG Skills for Enterprise

So you want to start a  
business

1:2:1 Business Planning  
(Student projects and real  
business plans)

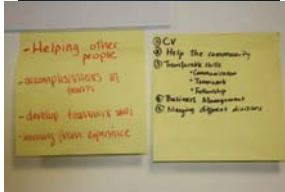

Turning knowledge into enterprise

Research & Enterprise Support

## Enterprise in the Summer



Farnham Castle  
Artis-Tech Enterprise  
Summer School



Turning knowledge into enterprise

Research & Enterprise Support



Turning knowledge into enterprise

Research & Enterprise Support



Turning knowledge into enterprise

Research & Enterprise Support



**SCEPTe**  
Surrey Centre for Excellence  
in Professional Training and Education



Enterprise Academy

Social Enterprise Academy

COLAB

Student Business

Paid students



**SCEPTe is Enterprising**

Turning knowledge into enterprise

Research & Enterprise Support

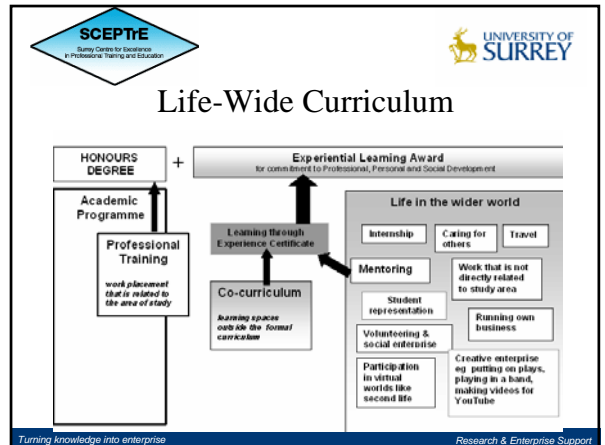

## Life-Wide Enterprise Vision



- Enterprise, and students being enterprising, evident in all Departments and Courses
- Wide interaction with employers (large and small) and community organisations
- One (or more) continuing University businesses run by successive teams of undergraduates in their placement year
- More businesses started by graduates within 5, 10, 20 years of leaving Surrey

Turning knowledge into enterprise

Research & Enterprise Support

## Then Enterprise becomes a picnic!



## Let's Do It Now!



Turning knowledge into enterprise

Research & Enterprise Support